

- WORK ORDERED BY -
JIM & JOANNE YOUNG
C/O COLDWELL BANKER
ELKHORN, WI. 53121

FARRIS, HANSEN & ASSOCIATES, INC.
ENGINEERING - ARCHITECTURE - SURVEYING
7 RIDGWAY COURT - P.O. BOX 437 - ELKHORN, WISCONSIN 53121
PHONE: (262) 723-2098 FAX: (262) 723-5886
PLAT OF SURVEY

LEGEND
○ = FOUND IRON PIPE STAKE
● = FOUND IRON REBAR STAKE
⦿ = SET IRON REBAR STAKE
(XXX) = RECORDED AS

LOT 3 OF BLOCK 5, BAY VIEW MANOR, A
SUBDIVISION LOCATED IN THE NW SECTION 36,
TOWN 4 NORTH, RANGE 16 EAST, WALWORTH COUNTY,
WISCONSIN

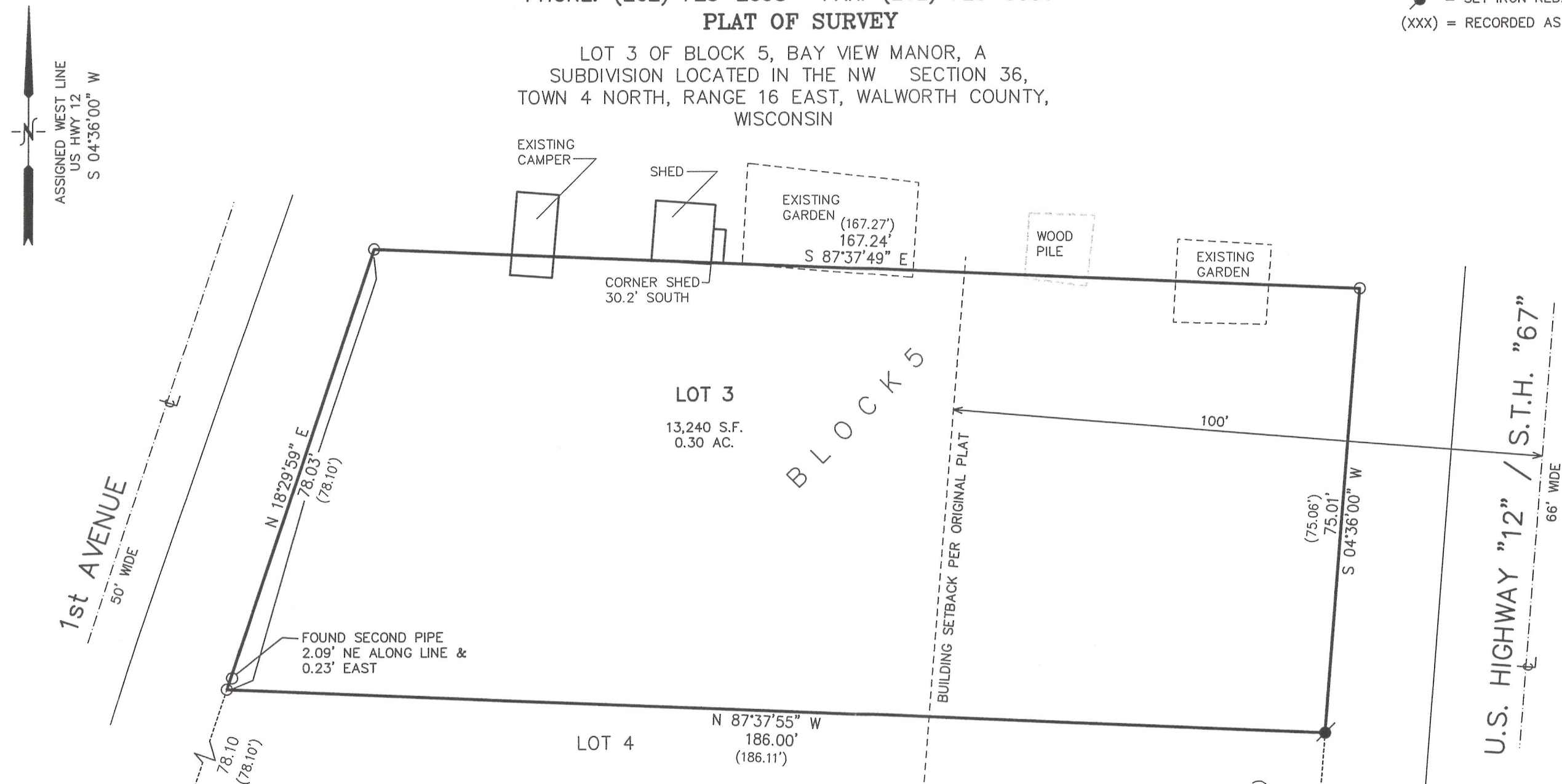

PROJECT: 8625.3
DATE: 08-02-2012
SHEET 1 OF 1

DATED: AUGUST 2, 2012

PETER S. GORDON



10 5 0 10 20 30 40 50 60 70 80 90 100
MAP SCALE IN FEET ORIGINAL 1" = 20'



HB-01

416-2619